TAKMIL (Teach a Kid Make Individual Life) Foundation

Package A	**Subject: English**
Level: 1	**Total Marks: 50**
Time allowed: 1 hour	**Obtained marks_____**
Student Name: _____	**Checked By: _____**
School name: _____	**Date: _____**

Q.1 Color within lines with below mentioned colors. (5)

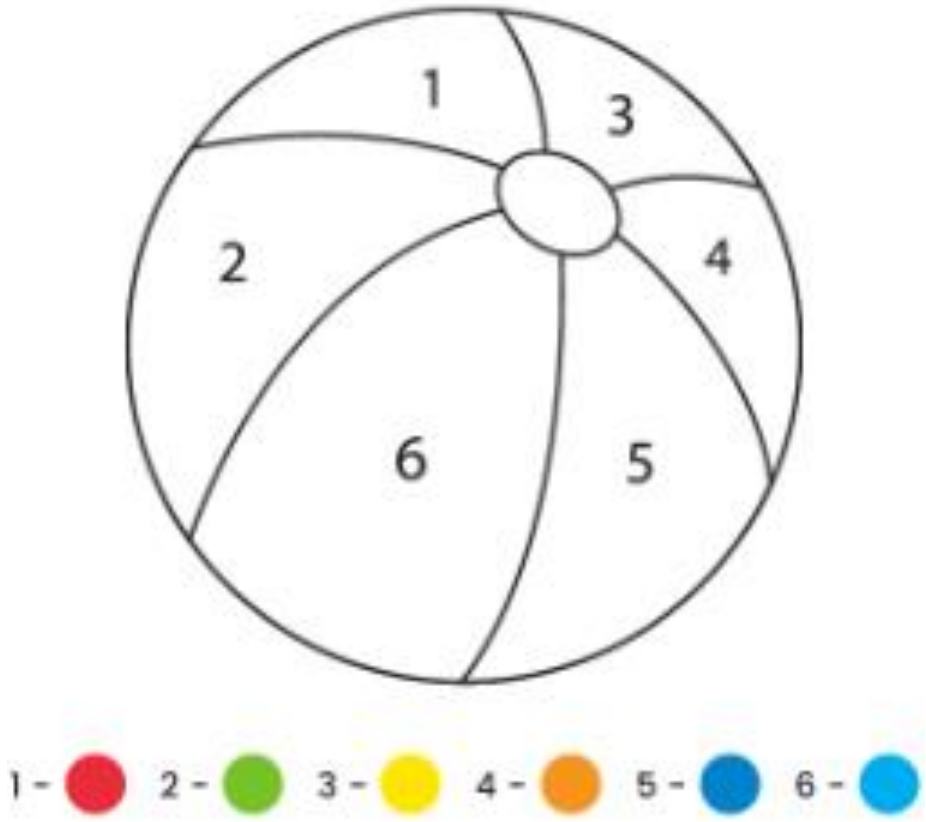

Q.2 Find different letters in each row and color. **(5)**

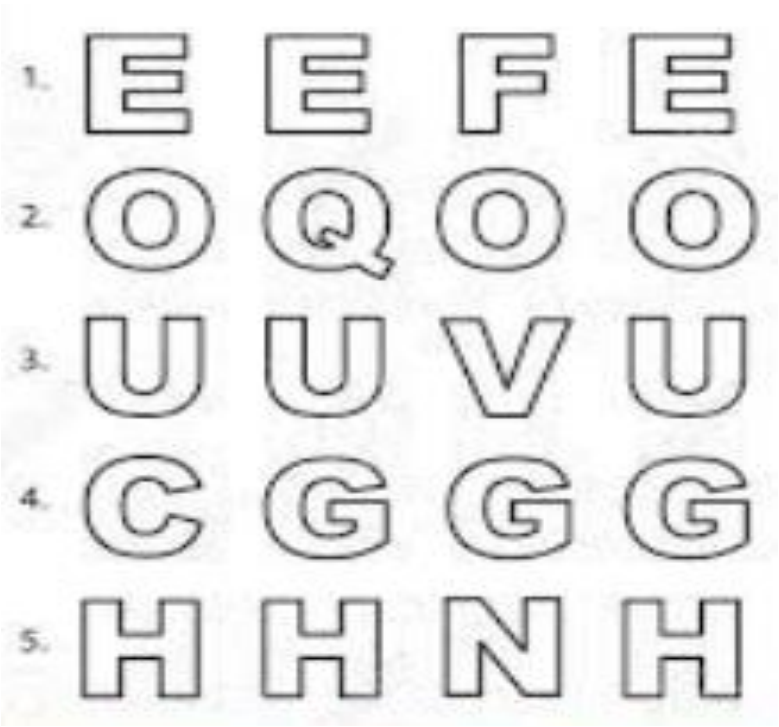

Q.3 Match capital letters with small letters. **(6)**

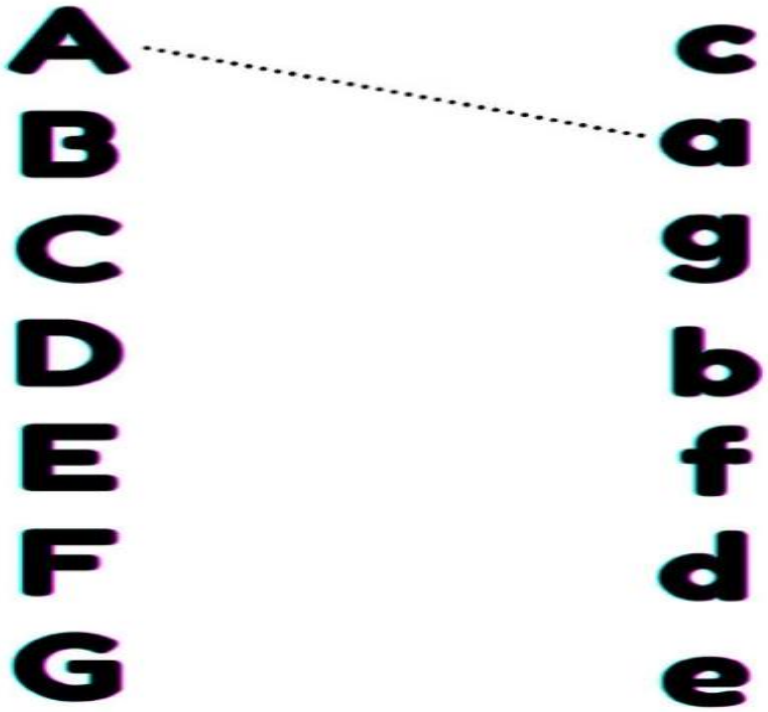

Q.4 Trace the letters and write missing letters. **(9)**

A		C	D		F
	H	I		K	
M		O	P		R
S	T		V		X
		Y	Z		

Q.5 Underline vowels in each of the following words. **(5)**

(0.5 marks for each)

hot, ant, net, bun, fish, cat, run, bat, frog, tin.

Q.6 Put the correct vowel. **(5)**

P__ n (e, o)

B__ s (a, u)

L__ g (o, u)

B__ x (a, o)

F__ t (a, o)

Q.7 Draw a rectangle around the words that have the long 'i' sound and draw oval around the words that have the short 'i' sound. **(4)**

(0.5 marks for each short and long vowel)

bite bit

hid dime

kit

kite fin

fine

din hide

Q.8 Match words of the same sound. **(6)**

back	rat
cake	tank
bank	sack
jar	late
cat	bake
gate	far

Q.9 Match word with picture. **(5)**

(0.5 marks for each)